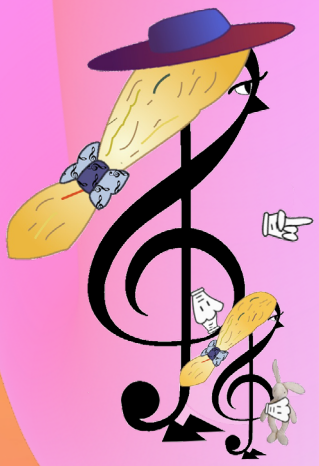

Musical awakening

School year 2026-2027

Presented by **Destination Musique, Paris 12**
Christine CORSIN, contact@destination-musique.org

Session schedule

MS-GS : Thursday on lunch time

Group is made up of **6 to 12 children**

Learning content

Songs
Repertory adapted to children's age, articulation, memorization and interpretation work

Music listening
Auditory and visual recognition of musical instruments
Discovering the major instrument families
Musical tales

Rhythm
Rhythm with percussions
Body rhythm

Reading and writing
Rhythms, notes
Theory



Information

Online registration
(until Monday, 15 September)

https://www.helloasso.com/associations/destination-musique/paiements/inscription-eveil-musical-saint-pierre-de-chaillot

330€ per child and per year
(30 sessions)

As soon as we receive your registration form and payment, we will send you a confirmation e-mail

Date of the first course
Thursday, September 24th, 2026

